

NEWSLETTER

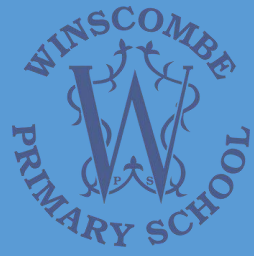

ISSUE 12 – MARCH 2024

EXECUTIVE HEADTEACHERS WELCOME

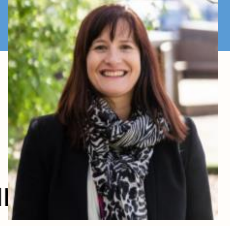

Thank you for your continued support with our busy Term 4 calendar. It was absolutely wonderful to see the children and staff in their world book day costumes last week, exemplifying the love of reading across the school!

Today is Red Nose Day and once again our school community has shown its charitable spirit in supporting this day. Thank you for the difference you will make to children far and wide.

In staffing updates, we are sorry to share that Mrs Bull had an accident a few weeks ago which required hospital treatment and she will be out of work for some weeks. I know you will want to wish her a speedy recovery. We are all thinking of you Mrs Bull!

We would also like to welcome Mrs Clayton to our staff who has recently joined us as a SEND LSA.

In anticipation of Mrs Perry leaving for her maternity leave, we are delighted to have appointed Mrs Becky Booth to the role of SENDCo in her absence and are lucky to have someone in our school to take on this role.

Thank you for your continued support.
Mrs Richardson

REMINDERS

DUE TO SAFETY REASONS, PLEASE DO NOT DRIVE INTO THE STAFF CAR PARK UNLESS YOU HAVE A DISABLED PASS FROM THE SCHOOL OFFICE, REGARDLESS OF THE TIME OF DAY. THANK YOU.

HAVE A LOVELY WEEKEND!

CALENDAR DATES

19.03.2024 Y3 trip to Caerleon
25.03.2024 Book Fair after School 3.15-4.15pm
26.03.2024 Book Fair after School 3.15-4.15pm
28.03.2024 End of Term 4
PTFA Easter Egg Hunt
15.04.2024 Start of Term 5
PTFA Meeting 8pm at the Woody
26.04.2024 Y4 Perform your socks off at Weston Playhouse
06.05.2024 Bank Holiday
10.05.2024 Class Photos
13.05.2024 Y6 SATs week
PTFA Meeting 8pm at the Woody
24.05.2024 End of Term 5
03.06.2024 Start of Term 6
05.06.2024 Yellow Class trip to Weston Museum
22.06.2024 PTFA Colour run

Our Learning Powers:

Resilient
Reflective
Curious
Co-operative

Our Children will

Care
Achieve
Respect
Excel

British Value
RESPECT

CREW POINTS TOTAL FOR THIS WEEK

| CAMERON | CONCORDE | MATTHEW | BRUNEL |
|----------------|--|----------------|---------------|
| 165 | 206  | 182 | 205 |

CELEBRATION ASSEMBLY AWARDS

Highest Class attendance for this week was awarded to Year 2
30 Smiley faces Award – Jenson, James, Eme, Eliot & Vivianna
Gold Award – Darcy
Silver Award - George S
Bronze Award – Sophie, Bella, Tom, Emma, Lara, Jake, Toby & Fred P



LIBRARY HELPERS

To enable us to continue to run the school library, we are looking for more volunteers to help on a Tuesday afternoon. If you are able to spare a couple of hours please contact the school office. Thank you



Safeguarding our children is everyone's responsibility

Designated Safeguarding Lead: Ms Andrea Muxworthy

Deputy Safeguarding Lead: Mrs Lorna Richardson and Miss Claire Humphrey

Our Learning Powers:

Resilient
Reflective
Curious
Co-operative

Our Children will

Care
Achieve
Respect
Excel

British Value
RESPECT



Year 6 Residential to Hooke Court

On the 28th February Year 6 were lucky enough to go to their residential stay at Hooke Court in Dorset. The children took part in many different activities including orienteering, archery, shelter building, low ropes, team building, shell craft and a barn dance.

Much fun was had by all despite the rain which didn't dampen anyone's spirit or enjoyment.



Safeguarding our children is everyone's responsibility

Designated Safeguarding Lead: Ms Andrea Muxworthy

Deputy Safeguarding Lead: Mrs Lorna Richardson and Miss Claire Humphrey

Our Learning Powers:

Resilient

Reflective

Curious

Co-operative

Our Children will

Care

Achieve

Respect

Excel

British Value

RESPECT



SCHOLASTIC BOOK FAIR 2024

Our Book Fair will be open after school on Monday 25th & Tuesday 26th March. The children will be given the opportunity to look through the books prior to this. Payment by card only please. You can also pre pay online via the link below (please confirm which books you have paid for via the school office)

www.travellingbooks.co.uk/pay



Safeguarding our children is everyone's responsibility

Designated Safeguarding Lead: Ms Andrea Muxworthy

Deputy Safeguarding Lead: Mrs Lorna Richardson and Miss Claire Humphrey

Our Learning Powers:

Resilient
Reflective
Curious
Co-operative

Our Children will

Care
Achieve
Respect
Excel

British Value
RESPECT



OLD STRAWBERRY LINE UNIFORM

You will be pleased to know that our unworn uniform that still had the strawberry logo has been put to very good use as this has been donated to school children in Kenya. This was in connection with the www.educatethekids.com. This link will give you parents all the information about the charity and the Jolaurabi school.

To further support this cause we would be grateful if you could pass on any shoes that your child has outgrown but are still in a good condition to the school office. Thank you



Safeguarding our children is everyone's responsibility

Designated Safeguarding Lead: Ms Andrea Muxworthy

Deputy Safeguarding Lead: Mrs Lorna Richardson and Miss Claire Humphrey

Our Learning Powers:

Resilient
Reflective
Curious
Co-operative

Our Children will

Care
Achieve
Respect
Excel

British Value
DEMOCRACY



IT'S Movie Time

Family Film Club

On the Big Screen
at Lynch Chapel, Winscombe

Saturday 23rd March
Saturday 27th April

Doors open at 2.45pm Film starts at 3pm

Admission FREE

Come and collect your 2024 Family Film Club membership card
Membership FREE

Films are usually 'U' rated and sometimes 'PG' so suitable for the whole family to enjoy

Children of all ages welcome
- but must be accompanied by an adult

Tea/Coffee - Sweets - Popcorn - Soft Drinks available to buy

INFO: Jacqueline
01934 844134



HAPPY EASTER

Churchill Baby & Toddler Group

4, 11, 18 & 25 March 9-11.30am
@Churchill Methodist BS25 5NG

Try us for FREE!

- ♥ Friendly group, easy parking
- ♥ Bright hall, lots of toys
- ♥ Yummy snacks; cuppa & chat

INFO: Jacqueline
01934 844134

Churchill Methodist Church
churchillmethodistchurch.org.uk



Spring Begins @Fenswood Farm

Sunday 17 March
4-6 pm BS40 5DZ

Fun for families & Young at Heart

- Feed lambs
- Meet piglets
- Scavenger Hunt
- Craft & Story
- FREE entry & Picnic Tea

CREATE! Sunday

Churchill Methodist Church
churchillmethodistchurch.org.uk

INFO: Jacqueline
01934 844134



CREATIVE EVENING

relax breathe time

@Churchill Methodist BS25 5NG

TUESDAY 19 MARCH 7-9 PM

Paint-your-own-Pots

with Elaine (Fire to Create)

- Ticket £5 inc mocktail & nibbles
- Pay as you paint- cash, card or mobile banking
- Option to pre-order blanks from £4 per item
- Glazed pots returned Mon 25 March

£5

MOCKTAILS

INFO: Jacqueline
01934 844134

Churchill Methodist Church
churchillmethodistchurch.org.uk

Safeguarding our children is everyone's responsibility

Designated Safeguarding Lead: Ms Andrea Muxworthy

Deputy Safeguarding Lead: Mrs Lorna Richardson and Miss Claire Humphrey

Our Learning Powers:

Resilient
Reflective
Curious
Co-operative

Our Children will

Care
Achieve
Respect
Excel

British Value
DEMOCRACY



Easter at RSPB Ham Wall

Easter Feast - Family Nature Trail
Join us on an exciting Easter adventure as we see how many different animals are attending an Easter feast along the trail. But, oh dear, Miranda the Mute Swan can't remember what ingredient she should be bringing, can you help her find out what it is!

Date 29 Mar - 24 Apr 2024, 10am-3pm
Cost £3.50 per pack (inc. small prize)

Family Pond Dipping Sessions
There's a secret world hidden all around us full of amazing creatures. What will you find lurking just below the surface?

Will it be a ferocious Dragonfly Nymph, a cunningly disguised Caddisfly Larvae or a shimmering Stickleback?

Date 5 Apr 2024, 11am-4pm
Cost £5 - £6 inc. booking fee

Wildlife Explorer Backpacks
Unleash your inner explorer! Grab one of our wildlife explorer backpacks and dive into the enchanting world of nature! Each backpack has a pair of children's binoculars, magnifying glass, bug pot, ID guides and seasonal activity sheets to turn your outing into an unforgettable adventure.

Date Daily, 10am-2pm
Cost £3.50 per backpack

Facilities and Location
Car Park and Toilets: 5am-8pm
Info Point: 10am-4pm
Catering Kiosk: 10am-4pm, Guaranteed opening on weekends. Open on weekdays when a volunteer is available. Selling hot and cold drinks, pre-packaged snacks and ice creams.
Address: RSPB Ham Wall, Meare nr. Glastonbury, BA6 9SX

Contact
ham.wall@rspb.org.uk

Find out more
<https://events.rspb.org.uk/hamwall>

The Royal Society for the Protection of Birds (RSPB) is a registered charity: England and Wales no. 207076, Scotland no. SC037654

Scan me 

SKYDIVE FOR WESTON HOSPICE CARE.

Myla's Mum, Zoe, will be jumping with her best friend's son who is 17 (Miss Hardwicks nephew) . If you are able to donate to this very worthwhile cause, please use the link below.

Thanks

[Zoe & Lewis's 15,000 ft sky dive for Weston Hospicecare](#)



KEEP BRITAIN TIDY.

Help Clean up our Parish
Join the Great British Spring Clean

Saturday 23rd March
10am - 1pm
Winscombe Community Centre

Sign up. Join in. Let's go.
Text or Call 07899 722456

Children under 15 must be supervised

Safeguarding our children is everyone's responsibility

Designated Safeguarding Lead: Ms Andrea Muxworthy

Deputy Safeguarding Lead: Mrs Lorna Richardson and Miss Claire Humphrey

Our Learning Powers:

Resilient
Reflective
Curious
Co-operative

Our Children will

Care
Achieve
Respect
Excel

British Value
DEMOCRACY



WINSCOMBE TENNIS CLUB

50% OFF
NEW MEMBERSHIPS*

OPEN DAY
23RD MARCH 10AM - 4PM

WHAT TO EXPECT:

OUR COACHES WILL BE AVAILABLE ON THE DAY AND OFFERING HELP. MEET OUR MEMBERS AND PLAY SOME FRIENDLY TENNIS. FIND OUT ABOUT OUR TRAINING AND COACHING SESSIONS. NEW MEMBERSHIPS ON THE DAY WILL BE GIVEN 50% OFF!

FROM 10AM SATURDAY 23RD OF MARCH

THE LYNCH, WINSCOMBE BS25 1AP

SCAN ME



FOR MORE INFO ABOUT THE CLUB PLEASE VISIT CLUBSPARK.LTA.ORG.UK/WINSCOMBELTC

*NEW MEMBERS ACCOUNT ANY PERSON THAT HAS NOT BEEN A PAYING MEMBER AT THE CLUB FOR THE LAST 2 CONSECUTIVE YEARS

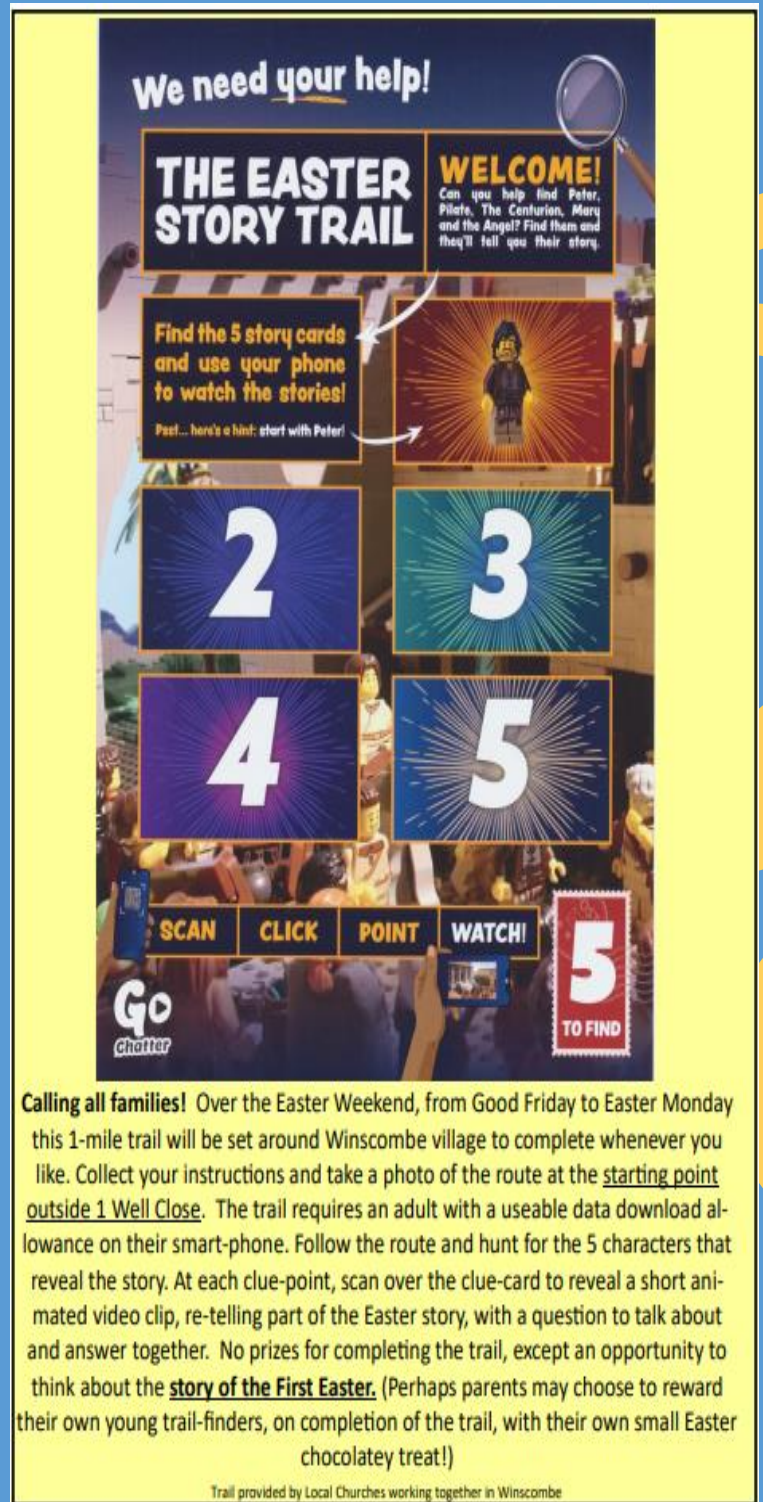

We need your help!

THE EASTER STORY TRAIL

WELCOME!
Can you help find Peter, Pilate, The Centurion, Mary and the Angel? Find them and they'll tell you their story.

Find the 5 story cards and use your phone to watch the stories!
Psst... here's a hint: start with Peter!

2 **3**

4 **5**

SCAN **CLICK** **POINT** **WATCH!**

5 TO FIND

Go Chatter

Calling all families! Over the Easter Weekend, from Good Friday to Easter Monday this 1-mile trail will be set around Winscombe village to complete whenever you like. Collect your instructions and take a photo of the route at the starting point outside 1 Well Close. The trail requires an adult with a useable data download allowance on their smart-phone. Follow the route and hunt for the 5 characters that reveal the story. At each clue-point, scan over the clue-card to reveal a short animated video clip, re-telling part of the Easter story, with a question to talk about and answer together. No prizes for completing the trail, except an opportunity to think about the **story of the First Easter**. (Perhaps parents may choose to reward their own young trail-finders, on completion of the trail, with their own small Easter chocolatey treat!)

Trail provided by Local Churches working together in Winscombe

Safeguarding our children is everyone's responsibility

Designated Safeguarding Lead: Ms Andrea Muxworthy

Deputy Safeguarding Lead: Mrs Lorna Richardson and Miss Claire Humphrey